

ROOF PLAN

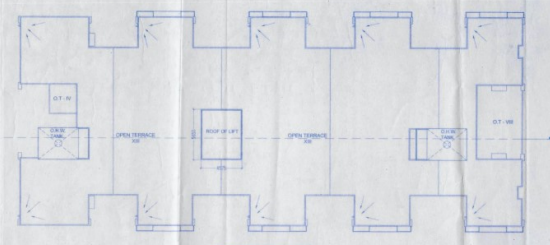

ROOF AT LOWER LEVEL

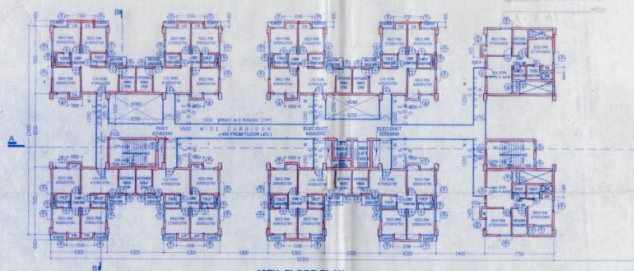

13TH FLOOR PLAN

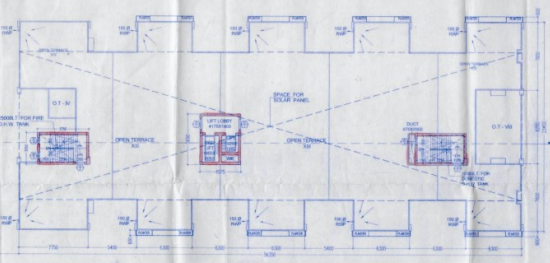

ROOF PLAN

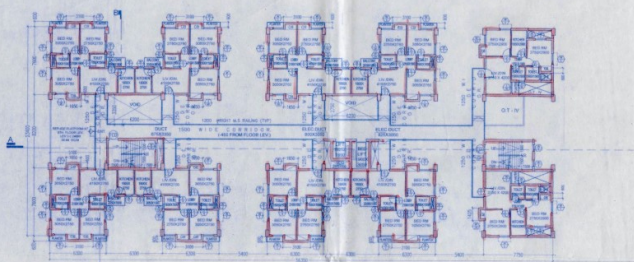

TYPICAL FLOOR PLAN
4TH TO 12TH FLOOR PLAN

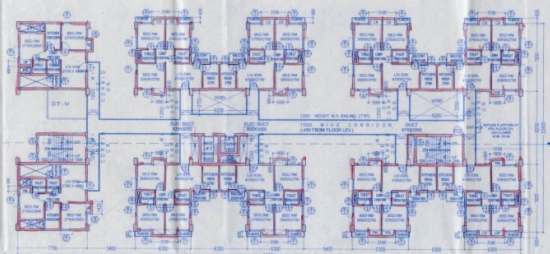

TYPICAL FLOOR PLAN
4TH TO 12TH FLOOR PLAN

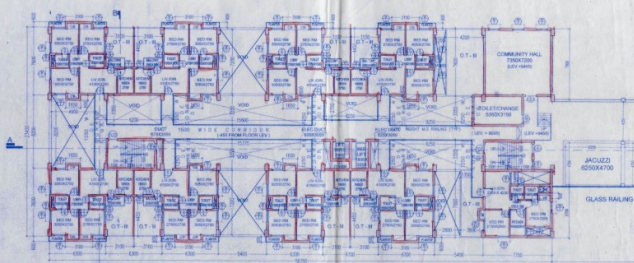

3RD FLOOR PLAN
G+13TH STORIED RESIDENTIAL BUILDING

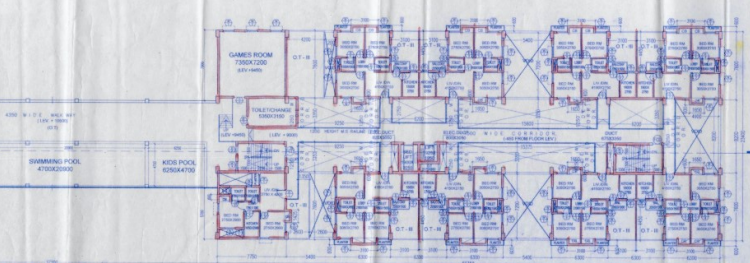

3RD FLOOR PLAN
G+12TH STORIED RESIDENTIAL BUILDING

NO.	DESCRIPTION	QTY	UNIT	REMARKS
1
2
3
4
5
6
7
8
9
10
11
12
13
14
15
16
17
18
19
20
21
22
23
24
25
26
27
28
29
30
31
32
33
34
35
36
37
38
39
40
41
42
43
44
45
46
47
48
49
50
51
52
53
54
55
56
57
58
59
60
61
62
63
64
65
66
67
68
69
70
71
72
73
74
75
76
77
78
79
80
81
82
83
84
85
86
87
88
89
90
91
92
93
94
95
96
97
98
99
100

NO.	DESCRIPTION	QTY	UNIT	REMARKS
1
2
3
4
5
6
7
8
9
10
11
12
13
14
15
16
17
18
19
20
21
22
23
24
25
26
27
28
29
30
31
32
33
34
35
36
37
38
39
40
41
42
43
44
45
46
47
48
49
50
51
52
53
54
55
56
57
58
59
60
61
62
63
64
65
66
67
68
69
70
71
72
73
74
75
76
77
78
79
80
81
82
83
84
85
86
87
88
89
90
91
92
93
94
95
96
97
98
99
100

KEY PLAN

CERTIFICATE OF STRUCTURAL STABILITY
 WE HEREBY CERTIFY THAT THE FOUNDATION AND SUPERSTRUCTURE OF THE BUILDING PROPOSED FOR CONSTRUCTION ON PLOT 4 (OLD NO. 129) BARDA NO. 15 (OLD NO. 110) HAVE BEEN SO DESIGNED BY MEAS WELL MAKE SUCH FOUNDATION & SUPER STRUCTURE SAFE IN ALL RESPECT INCLUDING THE CONSIDERATION OF BEARING CAPACITY & SETTLEMENT OF SOILS.

JAY PRASAD BHATTI KUMAR KARNAL
 No. 10, PLOT 4, BARDA NO. 15 (OLD NO. 110)
 ARCHITECTURAL NO. 2594
 SIGNATURE OF ARCHITECT

SANJAY KUMAR DUBEY
 Structural Engineer (S.E.)
 KOLKATA MUNICIPAL CORPORATION
 SIGNATURE OF STRUCTURAL ENGR.

Signature of Geotech Engr.
 SIGN OF GEOTECH ENGR.

C. BARMAN, IAS
 S.E. & J.E. (S.E. & J.E.)
 SIGNATURE OF OWNER

JAY PRASAD BHATTI KUMAR KARNAL
 No. 10, PLOT 4, BARDA NO. 15 (OLD NO. 110)
 ARCHITECTURAL NO. 2594
 SIGNATURE OF ARCHITECT

SANJAY KUMAR DUBEY
 Structural Engineer (S.E.)
 KOLKATA MUNICIPAL CORPORATION
 SIGNATURE OF STRUCTURAL ENGR.

Signature of Geotech Engr.
 SIGN OF GEOTECH ENGR.

TITLE :-
 TYP. 13TH TO 12TH FLOOR PLAN & 13TH FLOOR PLAN
 ROOF PLAN G+12 & G+13, BLOCK (REHABILITATION)

PROJECT :-
 REVISED PLAN OF RESIDENTIAL DEVELOPMENT AT PREMISES NO. 15, (PREVIOUSLY AVAILABLE LAND, BLOCK NO. 4 (OLD NO. 129), WARD NO. 11 (OLD NO. 129), DIST. NORTHCHURCH, MUNICIPALITY UNDER BARDA NO. 15 (OLD NO. 110) & DEPARTMENT GOVT. OF W.B. (BARDA NO. 15) TENDMENT SCHEM IN THE CONTINUED OF REHABILITATION SCHEME NO. BAPW-1231, DATED 12th JAN & SUBSEQUENTLY SANCTIONED UNDER REHABILITATION SCHEME NO. BAPW-1231, DATED 12th JAN AND FURTHER HANDED OVER BUILDING PERMIT NO. FROM WEST BENGAL STATE GOVT. PARTIAL COMPLETION CERTIFICATE (BOLD VIDE MEMO NO. BAPW/C/2015, DATED 15/11/2015 FOR I.E.D. BLOCK A, C, D & E) IN COMMUNITY.

ARCHITECTS
AGRAWAL & AGRAWAL
 BARDA & KOLKATA
 SCALE: DATE: SHEET NO. 111/2017 (BARDA) (SPPCL) (MUG) (SPPCL)

F-4

A-53

Sanctioned by the Councilors at their meeting held on 14/5/18
Vide Item No. 5(B)

Information should be given to the public concerned

A-53

For sanction of reservation of 13th p/a

G.H. 13 Block

2 13th p/a

Assistant Engineer
P.W. Department
Barrage Municipality



SANCTIONED

Chairman
Barrage Municipality

By Mr. R. Prasad Neupane 16/5
Date: 14.5.18

